

# LOT SPLIT AND SURVEY OF LANDS TO:

**JOSEPH WORKMAN**

A PORTION OF LOT 4  
 IN THE TOWNSHIP OF THOMPSON COUNTY OF GEauga  
 AND THE STATE OF OHIO, AS RECORDED  
 IN VOLUME 780 PAGE 287 IN THE OFFICE OF THE COUNTY  
 RECORDER.  
 PERMANENT PARCEL NUMBER 30-085700  
 15343 LEROY-CENTER ROAD PHONE 216-298-1515  
 PROPERTY LOCATED IN R1 RESIDENTIAL ZONING AREA

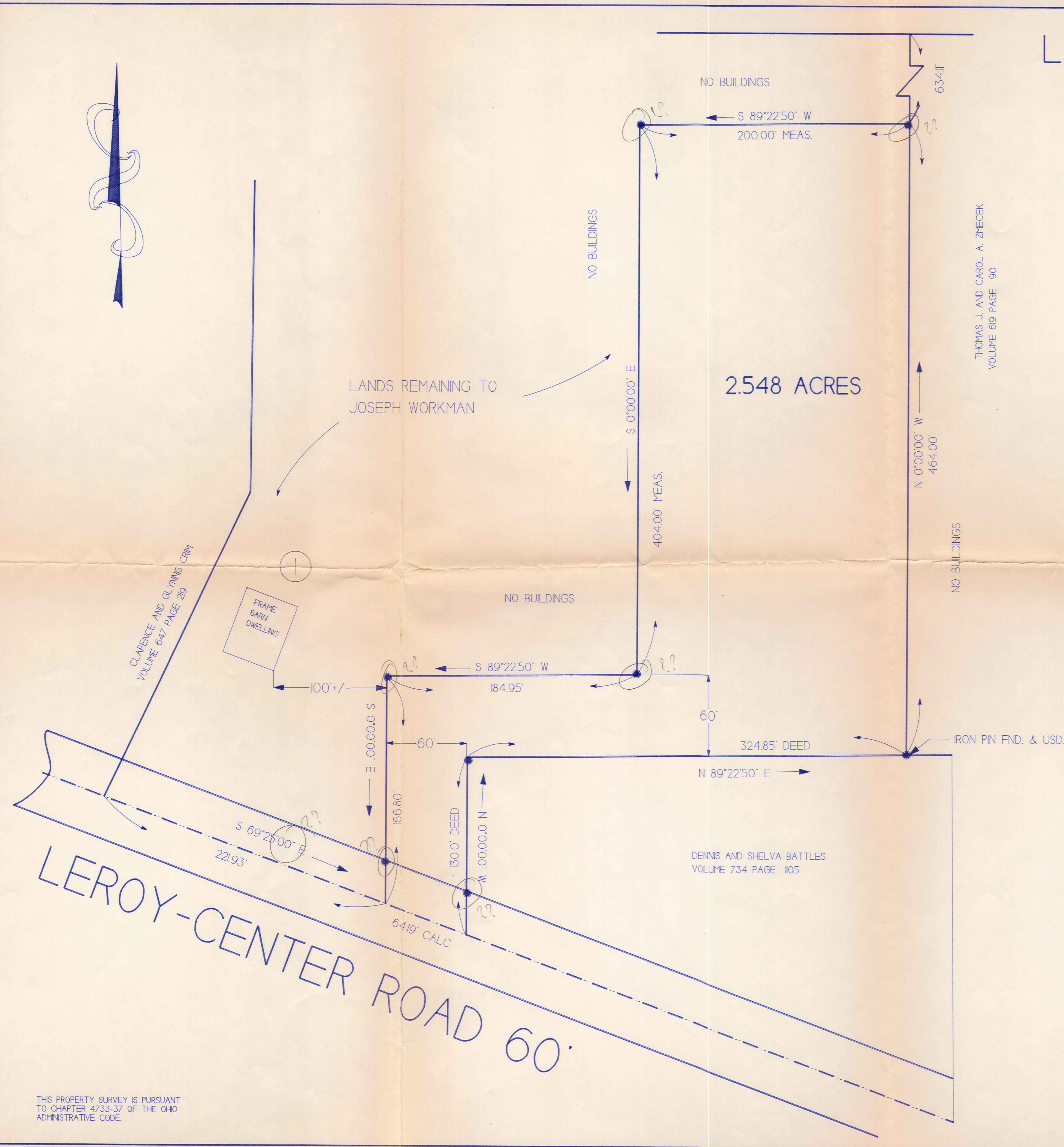

## LEGEND

- PK. NAIL WITH SHINER SET
- IRON PIN MONUMENT *set*
- IRON PIPE *set*
- ⊕ MONUMENT BOX
- ⊕ UTILITY POLE
- ↗ RUNOFF DIRECTION
- POWER LINES

### GRAPHIC SCALE

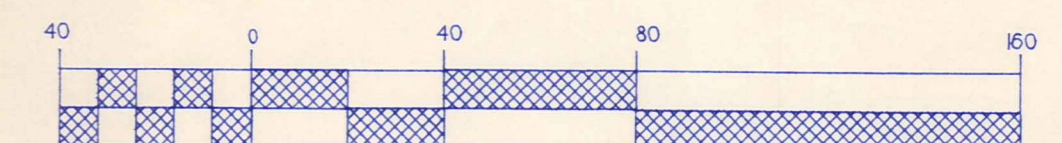

SURVEY NOT APPROVED BY TAX MAP DEPT.  
 REQUESTED REVISIONS NOT MADE

THIS PROPERTY SURVEY IS PURSUANT  
 TO CHAPTER 4733-37 OF THE OHIO  
 ADMINISTRATIVE CODE.

DESCRIPTION	REVISIONS	CRABBS' SURVEYING SERVICE	
SEE ADDITION OF BARN DWELLING	01/25/95	WESTERN RESERVE BUILDING 706 NORTH ST. CLAR STREET SUIT 300 PARMERSVILLE, OHIO 44077 PHONE (216) 357-5909 FAX (216) 357-886 1-800-468-3958	
TIMOTHY E. STOCKER P.S. 7245 COPYRIGHT 1994 CRABBS SURVEYING			
DRAWN BY	SCALE	DATE	PRINTED
TES	1" = 40'	DEC. 94	2/875 X 1/97
			DRAWING NO. SHEET NO.
			1212PLOT 1 \ 1

**NOTE:**  
**NO LEGAL**  
**WITH THIS**  
**PLAT**